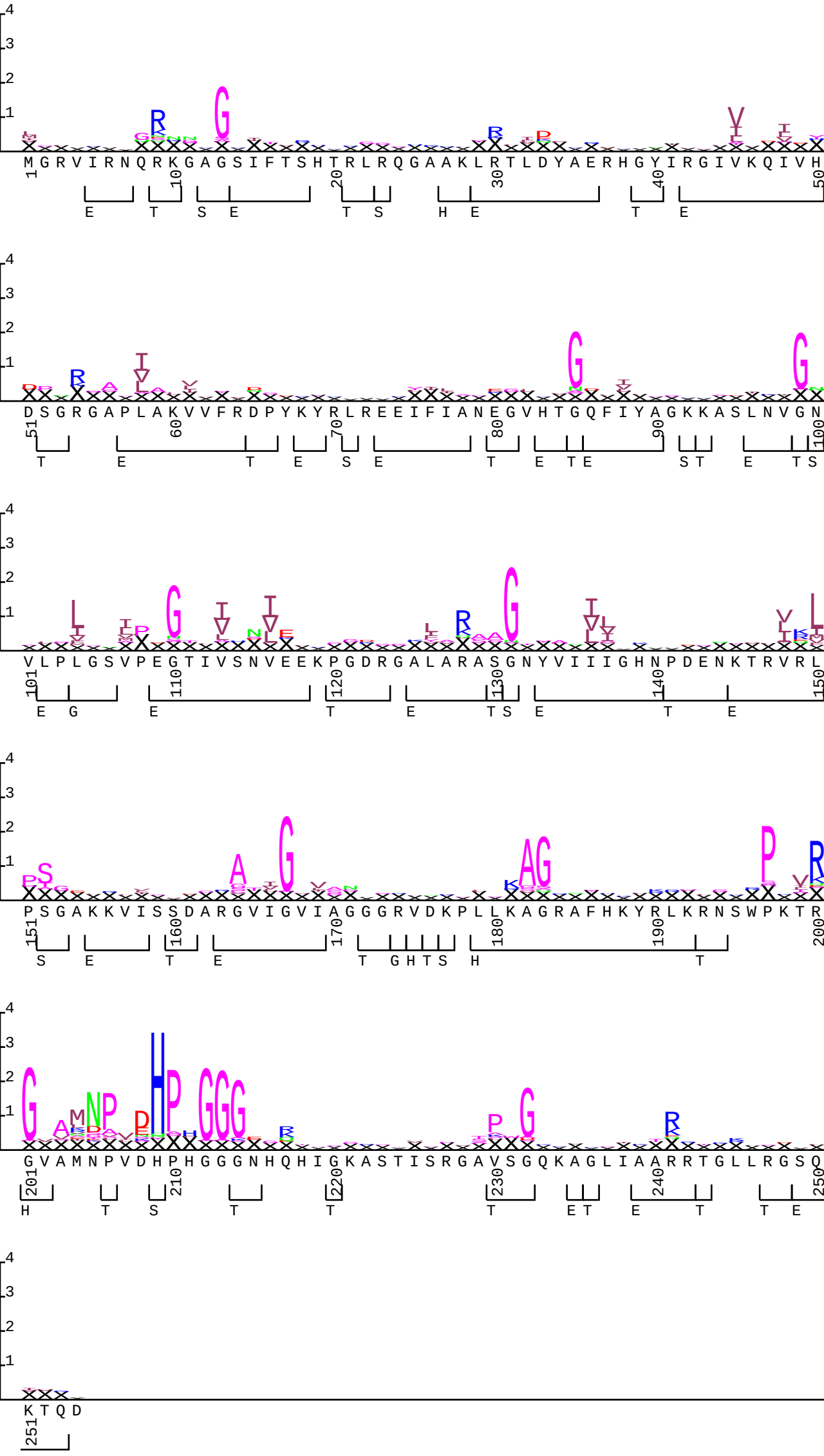YFR031C-A.t2k w0.5