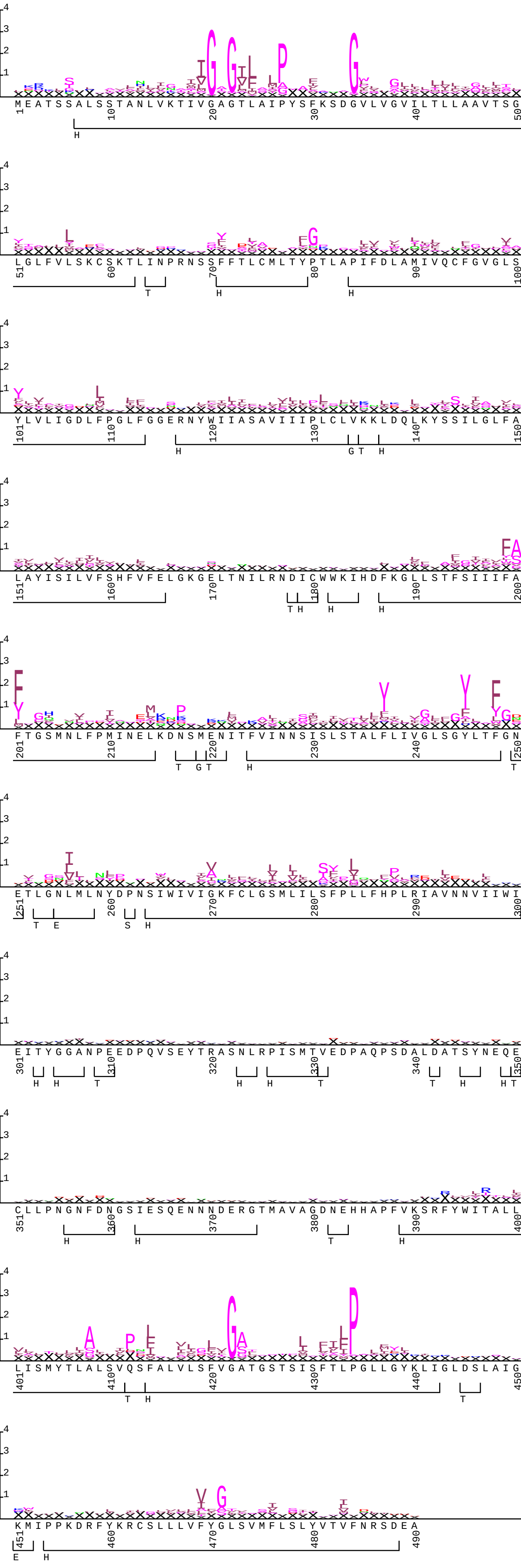YIL088C.t2k w0.5